

NOTES:  
 NEW IRON PINS SET AT ALL CORNERS UNLESS  
 OTHERWISE NOTED.

MAP CAB. H/38

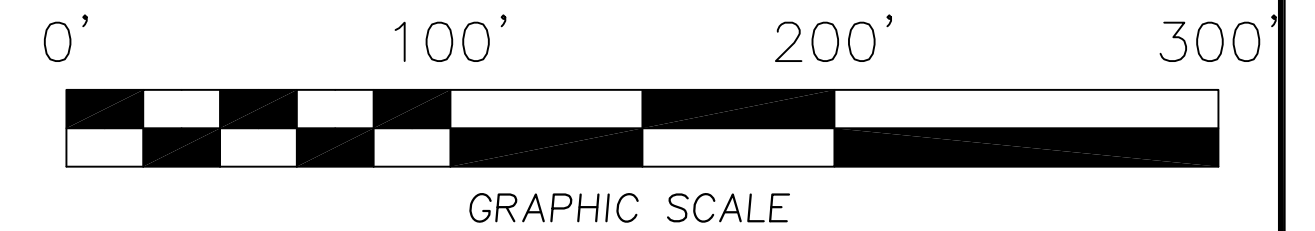
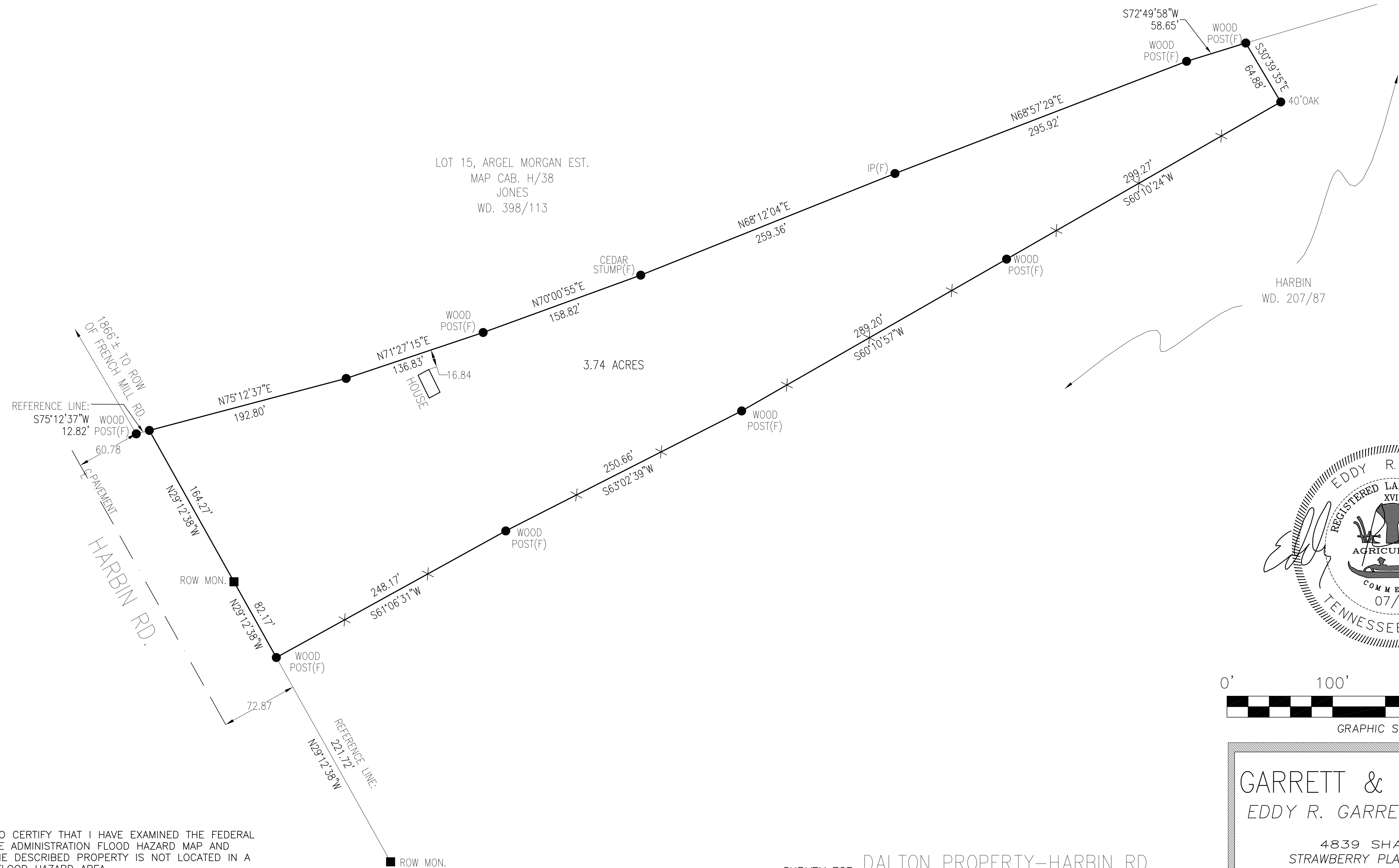

**GARRETT & ASSOCIATES**  
 EDDY R. GARRETT R.L.S #1544

4839 SHADY RD.  
 STRAWBERRY PLAINS, TN 37871  
 PHONE: (865)-933-5622  
 FAX: (865)-933-1277

THIS IS TO CERTIFY THAT I HAVE EXAMINED THE FEDERAL INSURANCE ADMINISTRATION FLOOD HAZARD MAP AND FOUND THE DESCRIBED PROPERTY IS NOT LOCATED IN A SPECIAL FLOOD HAZARD AREA. I HEREBY CERTIFY THAT THIS IS A CATEGORY 1 SURVEY AND THE RATIO PRECISION OF THE UNADJUSTED SURVEY IS 1:15,000 AS SHOWN THEREON.

*Eddy R. Garrett*  
 EDDY R. GARRETT, TENNESSEE CERTIFICATE NO. 1544

SURVEY FOR DALTON PROPERTY-HARBIN RD.  
 LOCATED WITHIN THE 2nd DISTRICT OF JEFFERSON COUNTY, TENNESSEE  
 TAX MAP 074 GROUP      PARCEL 39.00  
 WARRANTY DEED BK/PG 111/47  
 BEARING BASE MAP CAB. H/38

DATE 07/14/2010 SCALE 1"=100'  
 REVISIONS       
 DRAWN BY gab DRAWING NO. 10-113B